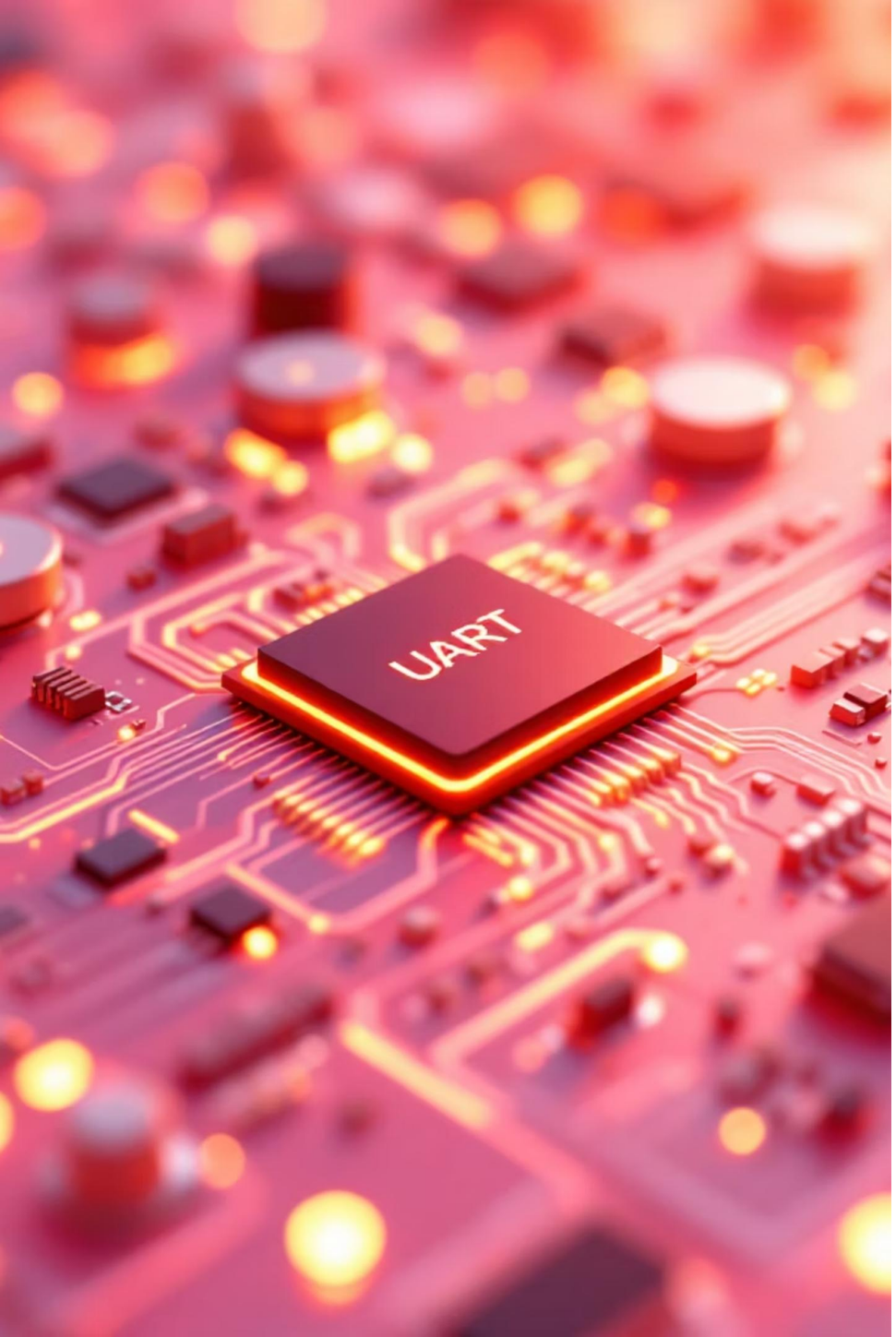

Designing and Verifying a UART IP Core with Verilog HDL

Exploring the architecture, implementation, and rigorous verification of Universal Asynchronous Receiver/Transmitter cores using industry-standard hardware description languages and methodologies.

The Unseen Backbone: Why UARTs Matter

Ubiquitous Serial Communication

UARTs (Universal Asynchronous Receiver/Transmitter) serve as the fundamental building blocks for device-to-device communication, enabling seamless interaction with modems, external peripherals, sensors, and other computing platforms across countless embedded systems.

Bridging the Digital Divide

These essential components translate parallel data streams within integrated circuits to serial data for efficient transmission over wires, and vice versa—a critical function enabling communication between otherwise incompatible digital architectures.

Building Blocks: Verilog HDL for Hardware Design

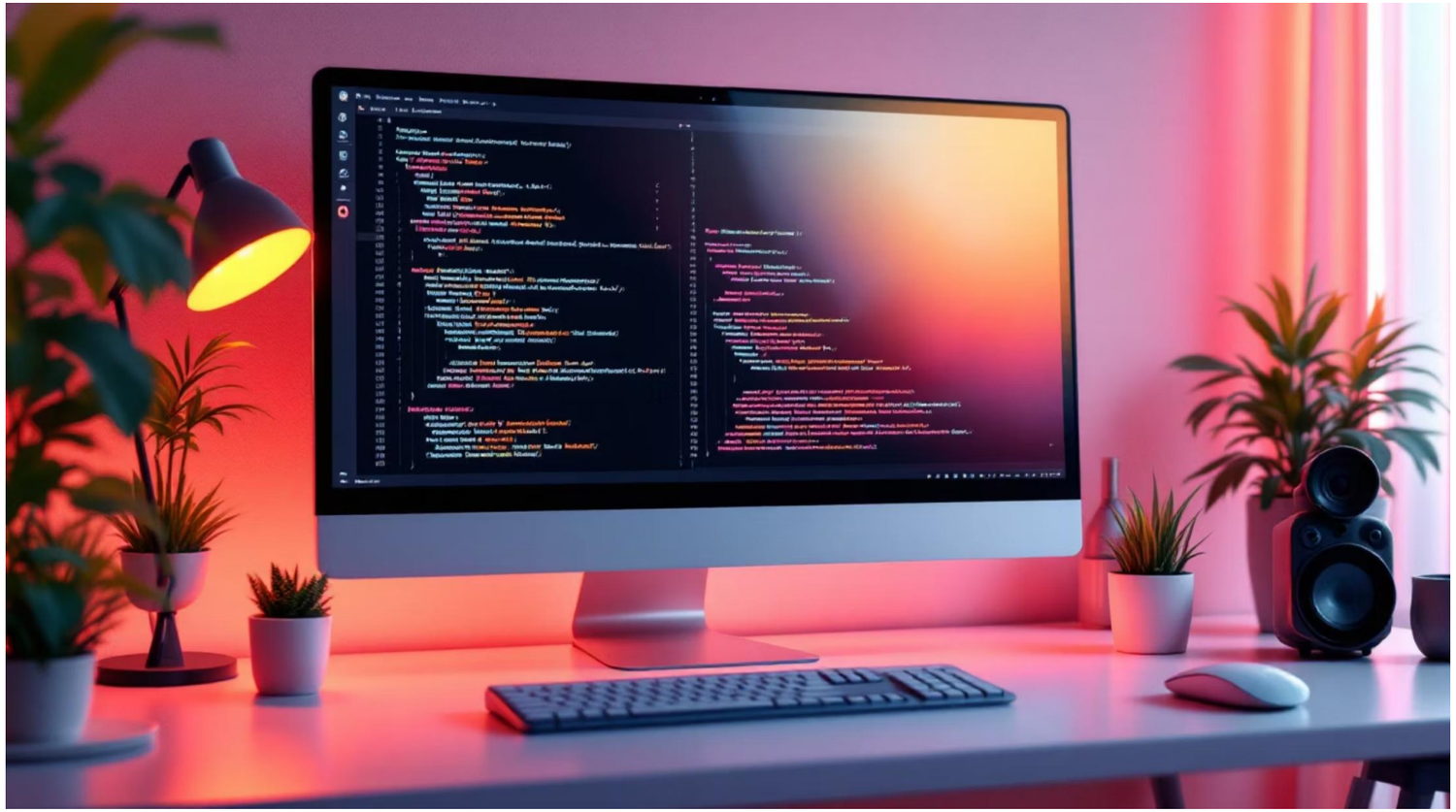

The Language of Logic

Verilog HDL stands as the industry standard for describing digital hardware architectures, empowering engineers to design, simulate, and verify complex integrated circuits before physical fabrication.

Modular Design Philosophy

Projects like the open-source `alexforencich/verilog-uart` repository demonstrate modular design patterns with separate `uart_rx.v` and `uart_tx.v` modules, promoting code reusability, maintainability, and collaborative development.

Core Functionality: Transmitter and Receiver

Transmitter (TX)

Manages conversion of parallel data into serial bit streams, including start bits, data bits, and stop bits. Advanced implementations like `Whackerfin/Verilog-Based-UART-Core` feature FIFO buffering for efficient data handling and flow control.

Receiver (RX)

Detects start bit synchronization, samples incoming serial data with precise timing, reconstructs parallel data words, and performs comprehensive error checking. The `techvinodreddy/UART-IP-CORE16550A-Verification-UVM` repository emphasizes NS16550A compatibility.

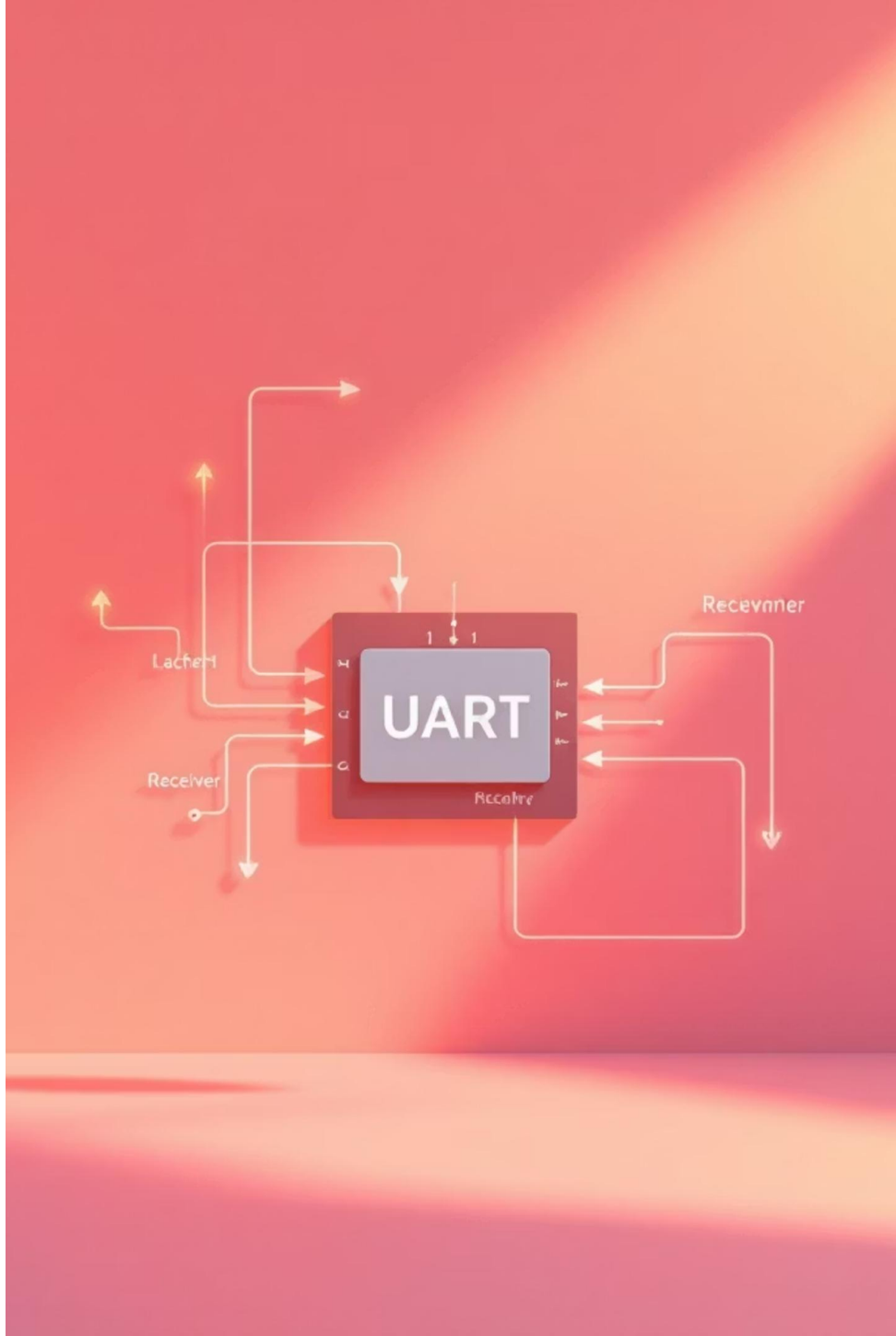

Key Features for Robust Communication

1

Oversampling Techniques

16x oversampling (implemented in `Whackerfin/Verilog-Based-UART-Core`) dramatically improves noise immunity and timing accuracy by sampling each bit multiple times, ensuring reliable data capture even under suboptimal signal conditions.

2

Error Detection Mechanisms

Parity checking and frame error monitoring (detailed in `Yashas2801/UART-Verification-using-UVM`) implement comprehensive data integrity verification, detecting transmission errors and corrupted frames before data processing.

3

Advanced Compatibility

Multi-stop bit support and NS16550A-style error/status flags enhance interoperability with legacy systems while providing modern functionality for diverse application requirements.

The Verification Imperative: Ensuring Reliability

Beyond Design: The Need for Rigor

Simply designing a functional UART architecture isn't sufficient for production deployment. Comprehensive verification methodologies are absolutely crucial to guarantee correct operation under all possible conditions, edge cases, and environmental variations.

UVM Methodology

The Universal Verification Methodology (UVM) represents the gold standard for complex verification tasks. Open-source projects like `Yashas2801/UART-Verification-using-UVM` and IEEE publications demonstrate rigorous application of these industry-proven techniques.

Building a UVM Testbench: A Deeper Dive

Testbench Components

UVM testbenches integrate agents, sequences, drivers, monitors, and scoreboards to comprehensively simulate and verify UART behavior under controlled test conditions.

Functional Coverage

Ensuring all possible UART states, transitions, and corner cases receive adequate testing attention, as emphasized in the `Yashas2801/UART-Verification-using-UVM` implementation.

Constrained Random Testing

Generate diverse test scenarios automatically while maintaining control over valid parameter ranges, maximizing test coverage efficiency and uncovering hidden corner-case bugs.

Simulation and Analysis: Bringing it to Life

01

Simulation Tools

Industry-standard simulators like QuestaSim (employed in `Yashas2801/UART-Verification-using-UVM`) and open-source alternatives like Icarus Verilog (documented for `alexforencich/verilog-uart`) execute test scenarios.

02

Waveform Analysis

Detailed timing diagrams visualize signal transitions, clock relationships, and data flow throughout the UART implementation.

03

Log Analysis

Comprehensive transaction logging captures every data transfer, error condition, and status change for post-simulation debugging and verification reporting.

Real-World Compatibility: The NS16550A Standard

Industry Benchmark

National Semiconductor's 16550A device established itself as the industry-standard UART architecture, with its register interface, error detection capabilities, and FIFO buffering widely adopted across countless embedded systems and computing platforms.

Verification Focus

The `techvinodreddy/UART-IP-CORE16550A-Verification-UVM` repository explicitly documents 16550A compatibility as a primary design goal, underscoring the critical importance of backward compatibility in modern UART implementations.

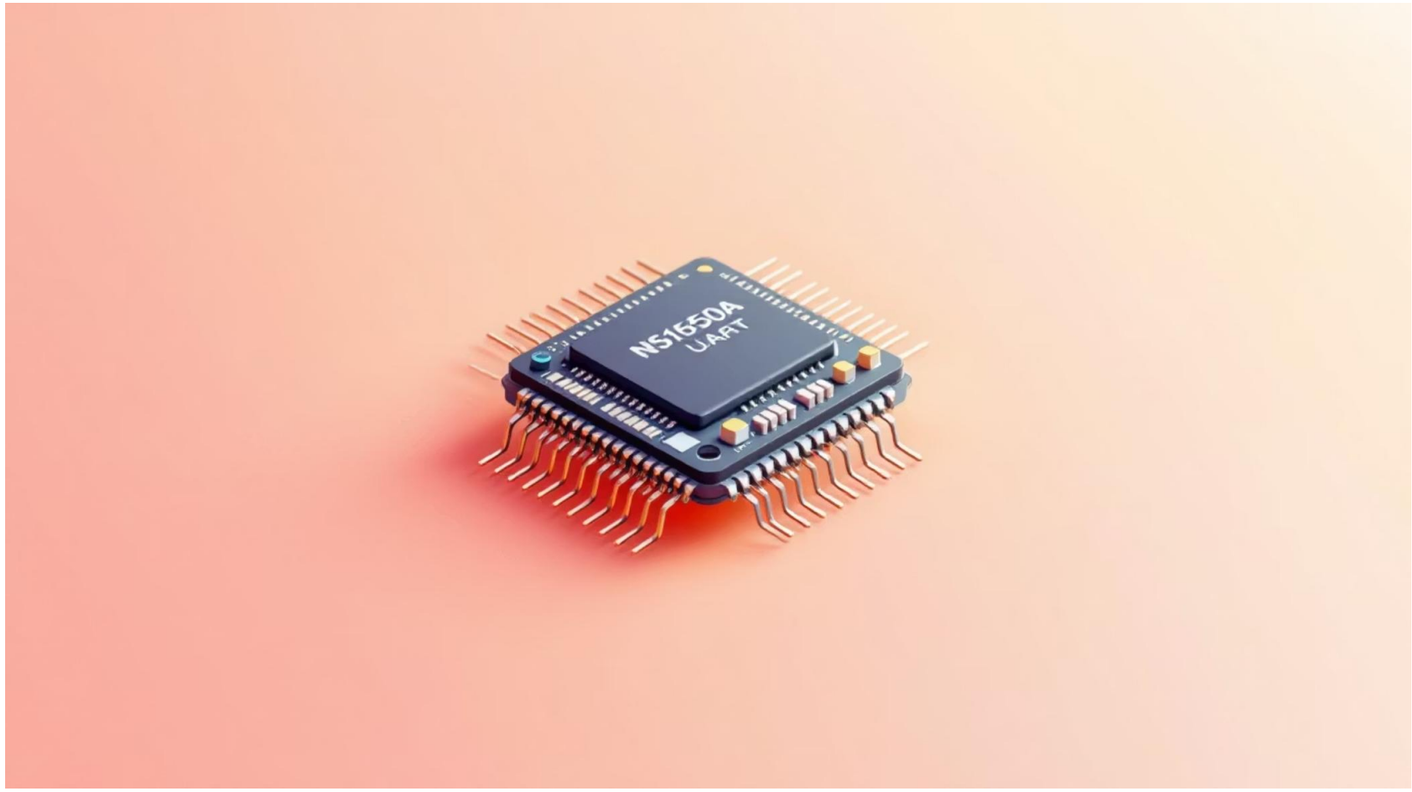

Conclusion: A Foundation for Connectivity

From Code to Communication

The journey from Verilog HDL design specification through comprehensive UVM verification creates production-ready UART IP cores—fundamental building blocks powering countless electronic systems worldwide.

The Power of Verification

Rigorous testing methodologies ensure these essential communication channels function flawlessly under all operating conditions, enabling seamless, reliable data exchange throughout the digital ecosystem.